

Celtic Melodies & Open Tunings

taught by
John Renbourn

DVD
VIDEO

CONTENTS

The South Wind	3
The Blarney Pilgrim.....	9
Bunyan's Hymn	11
I Saw Three Ships.....	12
The English Dance	18
Lament For Owen Roe O'Neill	21
The Mist-Covered Mountains of Home	23
The Orphan	27
Tramps and Hawkers	29
Lindsay	31
Sandwood Down To Kyle	33

THE SOUTH WIND

Tuning: DADGBD

Slowly

har.12

B²

bend release

bend release

A³

bend release

har.12

B⁴

bend release

bend release

har.7

Detune 5th String

THE BLARNEY PILGRIM

Tuning: DGDGBD, Capo 2

har. 12

4

12 12 12

9 9 7 7 5 0 5 7 0 0 5 0 5 7 5 0

0 7 6 4 6 0

1 1 3

C

3 5 0 3 2 2 2 4 2 2 2 2 2 4 0

0 4 2 2 2 2 2 2 2 2 2 2 2 2 2 2

m i m i m i m i

3 2 1

2 2 4 4 2 2 4 5

4 2 0 2 0 4 0 4 2 2 2 2 2 2 2 2

1. 2.

4 2 0 2 0 0 3 0 2 2 2 4 2 0 0 2 3 3 2 0 0 2 0 0 2 5 4 0

0 4 0 2 2 2 0 0 0 0 2 2 2 2 2 2 2 2 2 2 2 2 2 2 2 2

BUNYAN'S HYMN

Tuning: DGDGBD, Capo 3

I SAW THREE SHIPS

Tuning: DGDGBD, Capo 2

0 0 0 2 0 1 0 0 2 0 1 0 2 0 1 0

0 5 2 4 5 0 2 0 0 5 0 2 0 0 5 0 2 0 0

0 0 0 2 0 1 0 0 2 0 1 0 2 0 1 0

0 5 2 4 5 0 2 0 0 2 0 1 0 2 0 0 0 0

5 0 5 5 4 2 0 0 5 4 2 0 1 0 0 2 0 0 2 0 0 0

5 0 5 5 4 2 0 0 5 4 5 0 2 0 1 0 2 0 1 0 2 0

5 0 5 5 4 2 0 0 5 4 2 0 1 0 0 2 0 0 2 0 0 0

5 0 5 5 4 2 0 0 5 4 5 0 2 0 1 0 2 0 1 0 2 0

5 5 5 5 4 2 0 1 0 0 2 0 1 0 0 2 0 1 0 0

0 0 0 0 0 2 0 0 5 0 2 0 0 2 0 2 0

(Repeat Bridge)

5 5 5 5 4 2 0 1 0 0 2 0 1 0 0 2 0 1 0 0

0 0 0 0 0 2 0 0 5 0 2 0 0 2 0 2 0

4 2 4 0 4 0 2 0 2 0 0 2 0 1 0 0 2 0 1 0

0 0 0 0 0 2 0 0 5 0 2 0 0 5 0 2 0 0

(Repeat Bridge)

4 2 4 0 4 0 2 0 2 0 0 2 0 1 0 0 2 0 1 0

0 0 0 0 0 2 0 0 5 0 2 0 0 5 0 2 0 0

9 7 9 0 0 0 | 5 5 5 0 0 | 2 0 1 0 0 | 2 0 1 0 0

0 0 0 0 0 0 | 5 5 5 0 0 | 2 0 1 0 0 | 2 0 1 0 0

0 0 0 0 0 0 | 5 0 0 0 0 0 | 5 0 2 0 0 0 | 5 0 2 0 0 0

9 7 9 0 0 0 | 5 5 5 0 0 | 2 0 1 0 0 | 2 0 1 0 0

0 0 0 0 0 0 | 5 5 5 0 0 | 2 0 1 0 0 | 2 0 1 0 0

0 0 0 0 0 0 | 5 0 0 0 0 0 | 2 0 2 0 0 0 | 2 0 2 0 0 0

0 0 0 1 0 2 0 0 | 2 0 1 0 0 0 | 2 0 1 0 0 0 | 2 0 1 0 0 0

0 0 0 0 0 0 | 2 0 2 0 0 0 | 2 0 2 0 0 0 | 2 0 2 0 0 0

0 0 0 0 0 0 | 5 0 2 0 0 0 | 5 0 2 0 0 0 | 5 0 2 0 0 0

0 0 0 1 0 2 0 0 | 2 0 1 0 0 0 | 2 0 1 0 0 0 | 2 0 1 0 0 0

0 0 0 0 0 0 | 2 0 2 0 0 0 | 2 0 2 0 0 0 | 2 0 2 0 0 0

0 0 0 0 0 0 | 5 0 2 0 0 0 | 5 0 2 0 0 0 | 5 0 2 0 0 0

(Repeat Bridge)

0 0 5 0 2 0 0 0 2 0 1 0 0 0 2 0 1 0 2 0 2 0 0 5 0 2 0 0

0 0 5 0 2 0 0 0 2 0 1 0 0 0 2 0 1 0 2 0 2 0 0 5 0 2 0 0

2 1 0 1 0 2 0 2 1 0 1 0 2 0 2 4 2 0 0 0 0 0 0 0 0 0 0 0

THE ENGLISH DANCE

Tuning: DGDGBD, Capo 2

Treble clef staff: G4 (quarter), A4 (quarter), B4 (quarter), A4-G4 (beamed eighth notes), F#4 (quarter), E4 (quarter), D4 (half).
Bass clef staff: 4 (fret), 2 (fret), 0 (fret), 4 (fret), 0 (fret), 0 (fret), 2 (fret), 4 (fret), 0 (fret), 0 (fret), 2 (fret).

Treble clef staff: C5 (quarter), B4 (quarter), A4 (quarter), G4 (quarter), F#4 (quarter), E4 (quarter), D4 (half).
Bass clef staff: 4 (fret), 2 (fret), 0 (fret), 4 (fret), 0 (fret), 0 (fret), 2 (fret), 4 (fret), 0 (fret), 0 (fret), 2 (fret).

Treble clef staff: C5 (quarter), B4 (quarter), A4 (quarter), G4 (quarter), F#4 (quarter), E4 (quarter), D4 (half).
Bass clef staff: 4 (fret), 2 (fret), 0 (fret), 4 (fret), 0 (fret), 0 (fret), 2 (fret), 4 (fret), 0 (fret), 0 (fret), 2 (fret).

Treble clef staff: C5 (quarter), B4 (quarter), A4 (quarter), G4 (quarter), F#4 (quarter), E4 (quarter), D4 (half).
Bass clef staff: 4 (fret), 2 (fret), 0 (fret), 4 (fret), 0 (fret), 0 (fret), 2 (fret), 4 (fret), 0 (fret), 0 (fret), 2 (fret).

VARIATION 2

C

2 4 5 4 2 4 5 7 5 4 2 0 0 0

D

8 0 8 0 8 7 0 0 5 5 5 7 5 7 3 5 4 5 1 3 2 3 0 0 2

1 3 2 3 0 1 0 0 2 4 5 4 2 0 4 2 0 4 0 0 4 0 0 0

E

7 9 0 5 7 0 4 5 0 2 0 2 5 4 0 2 0 2 4 0 0 0

REPEAT A C D E A.

ENDING

LAMENT FOR OWEN ROE O'NEILL

Tuning: DGDGB \flat D

THE MIST-COVERED MOUNTAINS OF HOME

Tuning: DGDGB♭D, Capo 2

§

A

har.12 -----, har.7

1.

0 7 4 0 4 4 0 4 5 7 0 0 7 3 5 2 0 3 2

2.

0 0 0 0 7 0 0 0 0 2 3 2 0 0 3 2 3 5

B

0 0 0 0 3 2 0 0 0 0 0 7 7 0 5 0 7

7 5 0 0 0 7 7 5 0 0 7 7 10 7 0 5 7 0

har.12-----, har.7

1.

2.

D.S.

REPEAT **A** ONCE, THEN **B** ONCE.

FINAL ENDING

THE ORPHAN

Tuning: DGDGB \flat D, Capo 2

TRAMPS AND HAWKERS

Tuning: DADGAD, Capo 4

Freely

LINDSAY

Tuning: DADGAD, Capo 4

In tempo

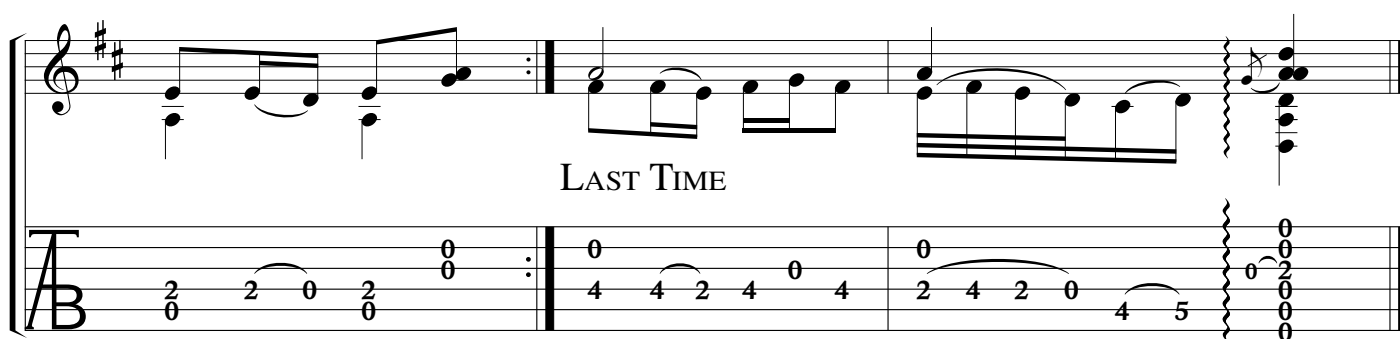
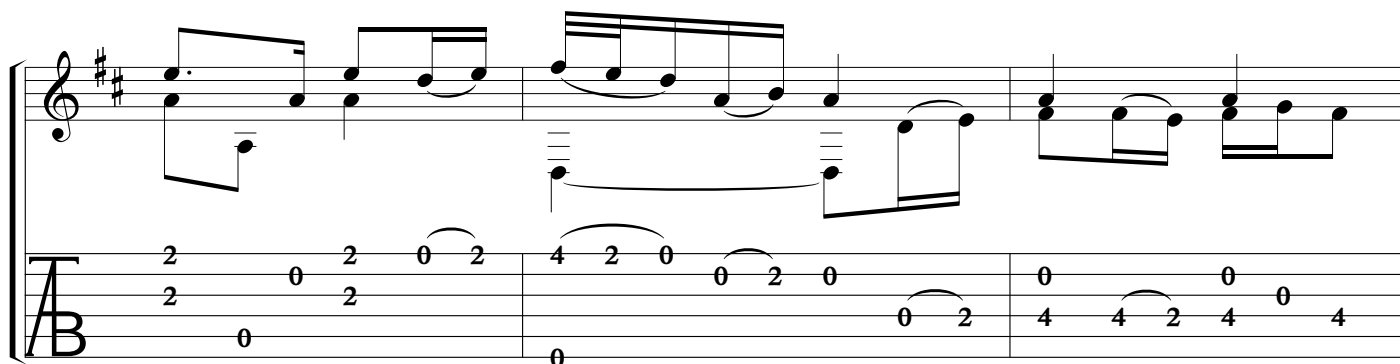

Lindsay, he has ta'en to the road
Straight to the north he'll steer,
With a Speyside fiddle in his pack
Aye, he'll make a living, it's clear.

He's well met with a peddler drouth
And a chance to adjourn to the inn,
He's called for ale and he's ta'en up a fife,
And carelessly slipped to the tune.

Now all through the night they fiddled and fified
For the dancers had ta'en to the floor,
They neither wanted a pipe nor a glass
Nor a lass when the music was o'er.

They played up through markets and fair
Till at length to the north they've come,
There they met black Janet the widow
Who sang as she rattled the drum

Now Lindsay's asked black Janet to dance,
And you've ne'er seen so bonny a pair,
She's ta'en him firm by the hand
And they skipped to the top of the stairs.

Here, she said, is a fine feather bed
Where a man, be he weary or drear,
May step for me a gay strathspey
With me lilting a tune in his ear.

Now Janet was as good as her word
And Lindsay has proven his worth;
May you all have so merry a dance
If ever you come to the north.

SANDWOOD DOWN TO KYLE

Tuning: DADGAD

VOICE

the road and asked for char - i -

ty, I met a man up - on the road

D.S. through Verses
and asked for char - i - ty.

D.S. through Verses

On Monday morn as I walked out, the wild birds for to see,
I met a man upon the road and asked for charity. (2x)

Come home with me and drink your fill, and comfort you shall find,
And tell me why you walk the road that leaves the hills behind.

For time has spent the summer, sir, and soon the leaves will fall,
I hear the sound within the wind that plays around your walls.

The bird must flee the winter, sir, she cannot stay behind,
To build her nest upon the snow; nor can I look for mine.

If I had a hundred homes, to live in, each a while,
I'd build them all along the coast, from Sandwood down to Kyle.