48

John Renbourn

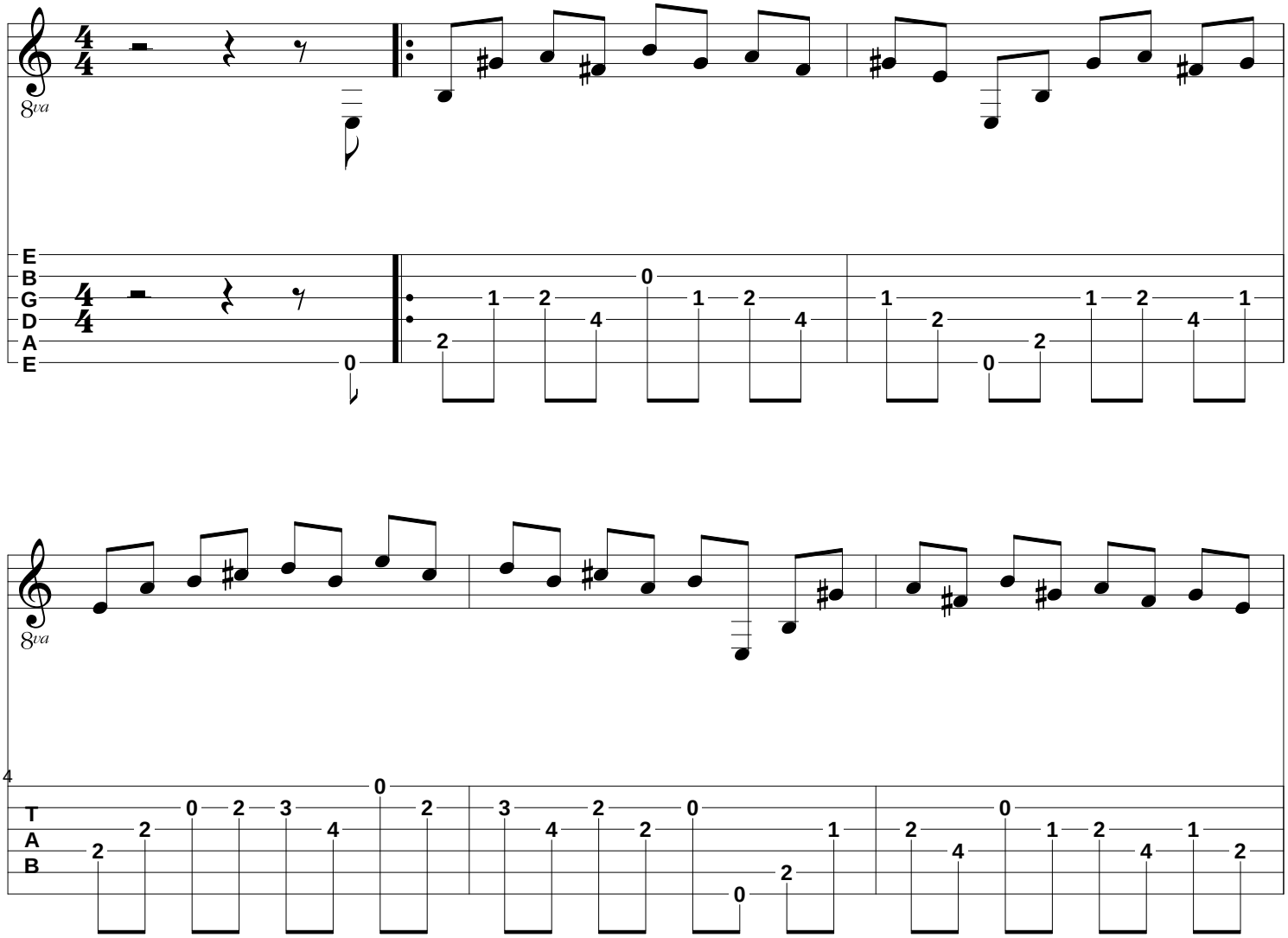

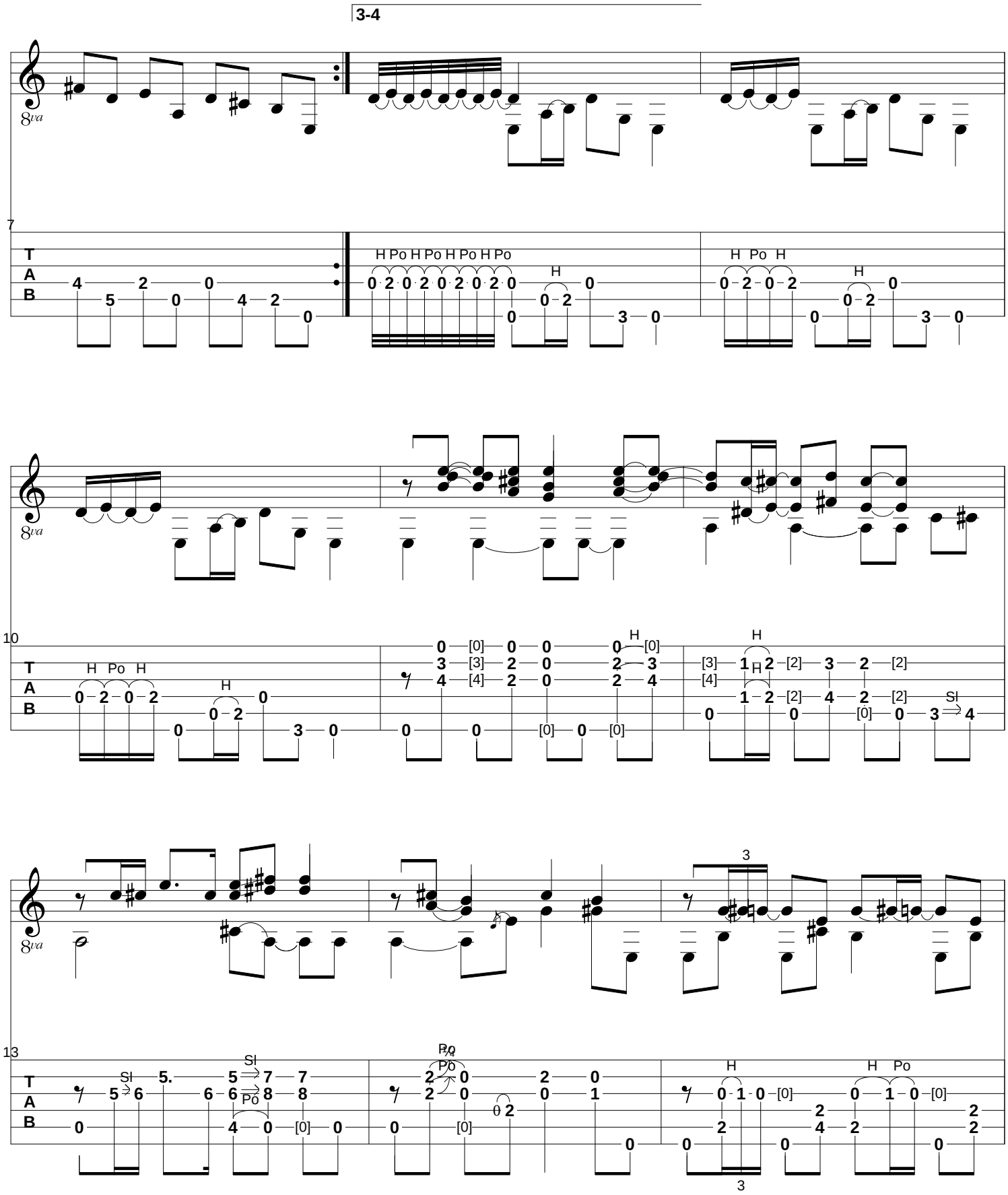
3-4
8va
7
T
A
B
H Po H Po H Po H Po
H Po H
H
10
H Po H
H
13
Sl
Po
3

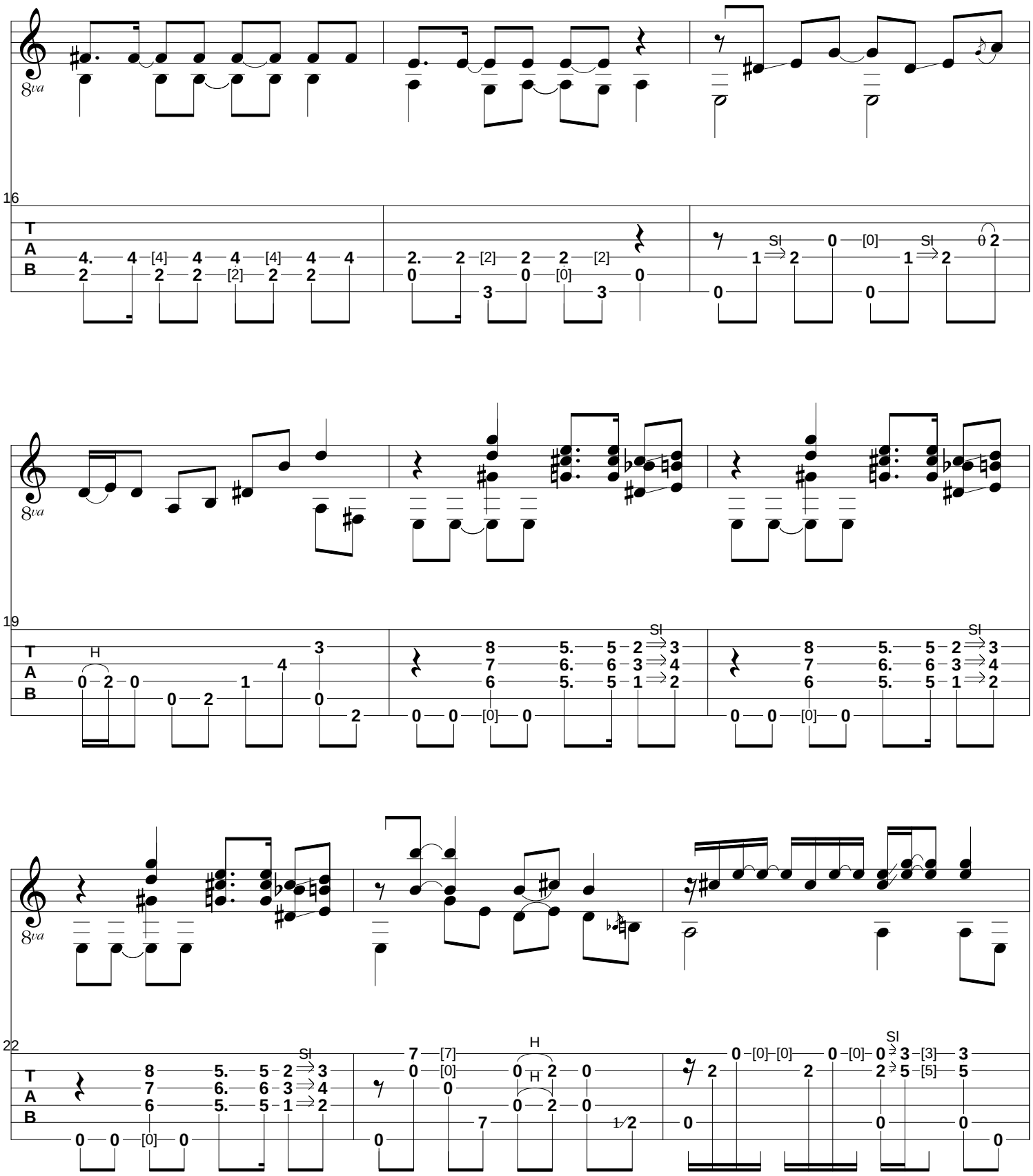
8va
16
T
A
B
SI
19
H
22

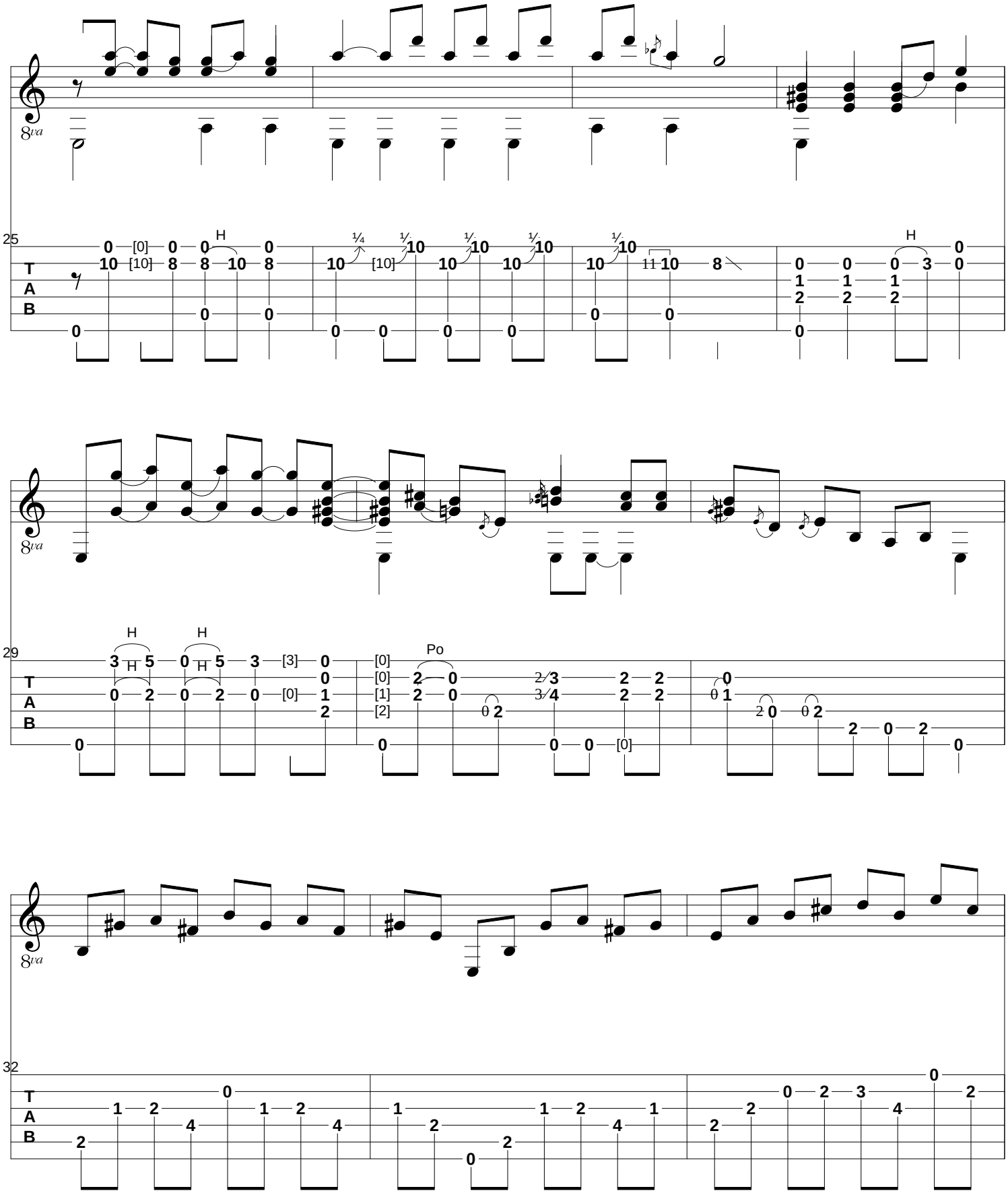
25
29
32
T
A
B
H
Po

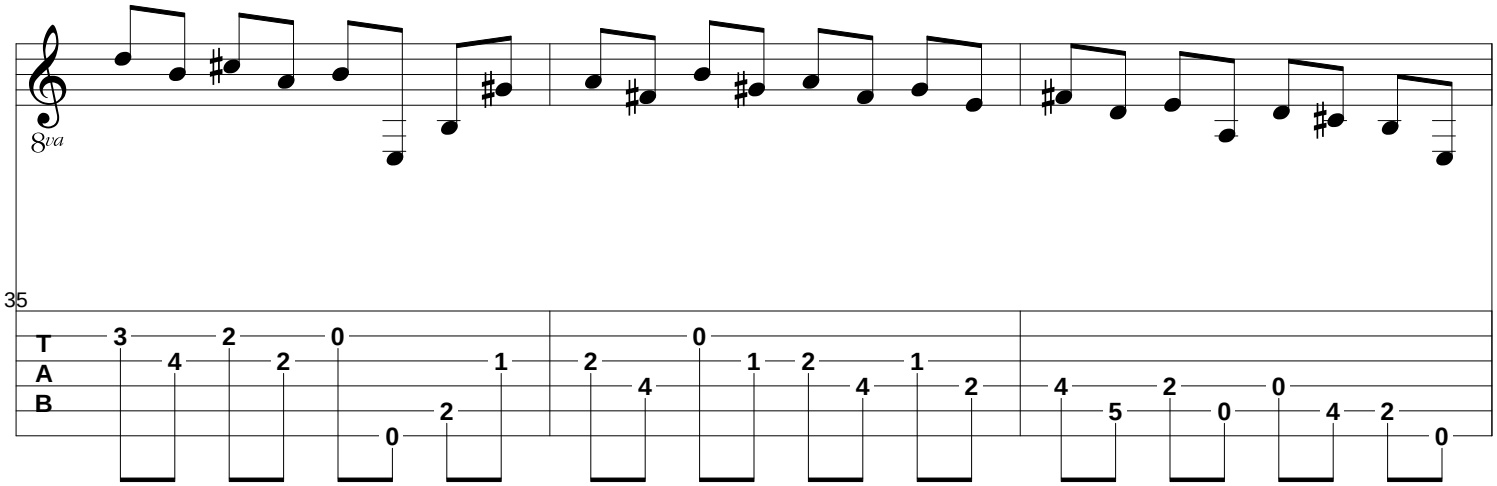
8va
35
T
A
B

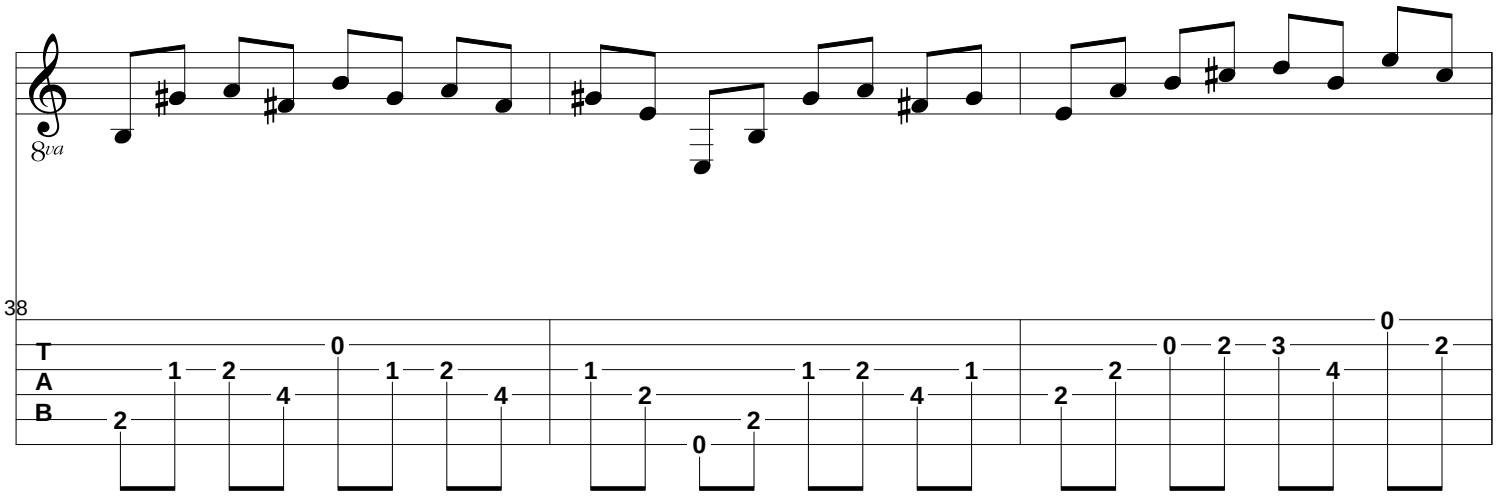
8va
38
T
A
B

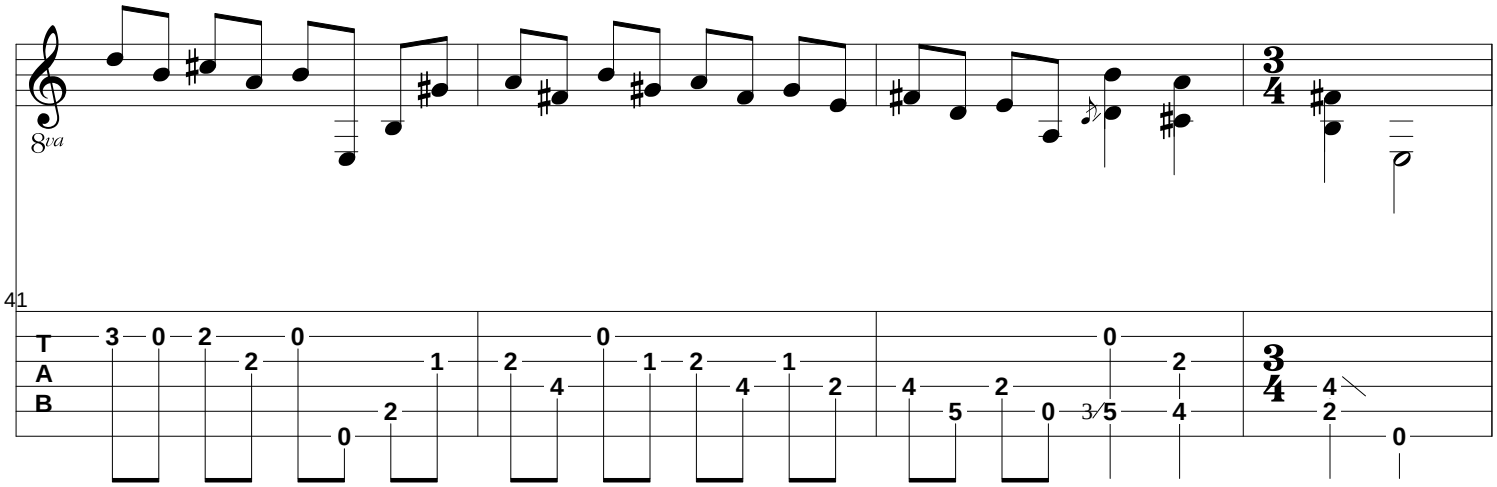
8va
41
T
A
B

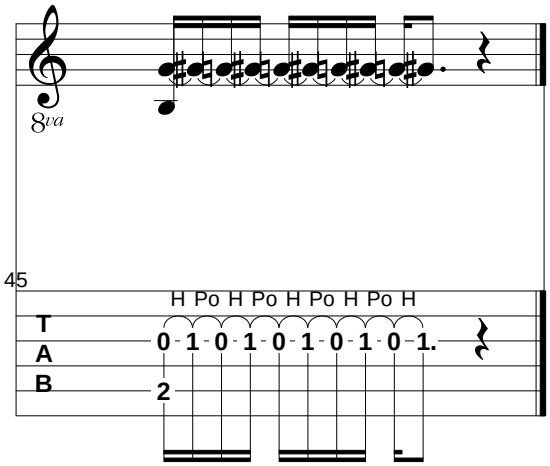
8va
45
H Po H Po H Po H Po H
T
A
B
0 1 0 1 0 1 0 1 0 1.
2