

III

Allegro gentile (♩ = 164)

f

C.2

C.2

C.9

C.7

C.7

C.4

C.4

f *stacc.*

Scored By Chae Hyouk

C.2

mf

C.7 C.7 C.2

cresc. *f*

C.5 C.11

C.11 C.9

C.9

mf

[illegible]

C.4

2 1 1 2

1 2 3 2 3 2 3 4

[illegible]

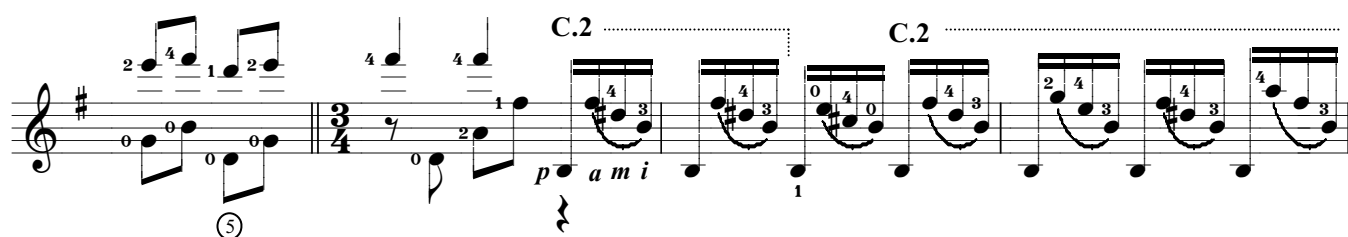
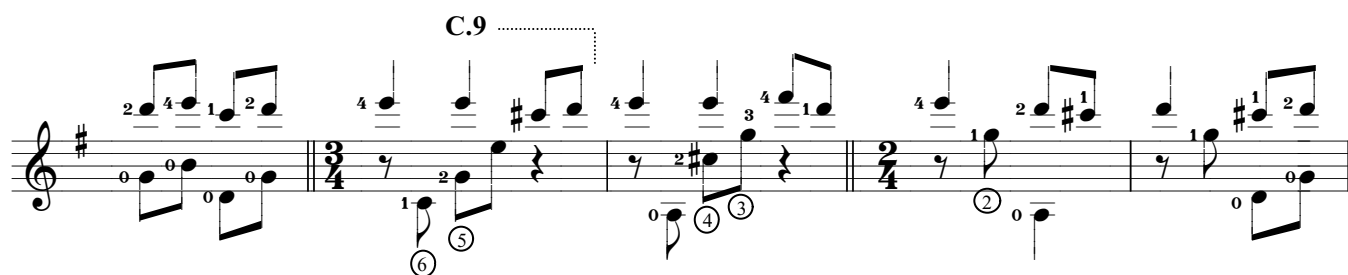
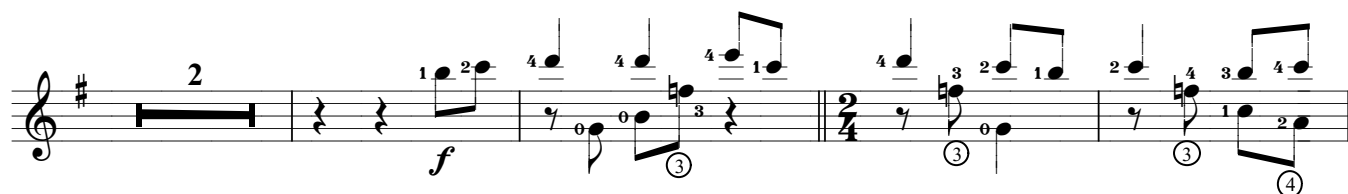
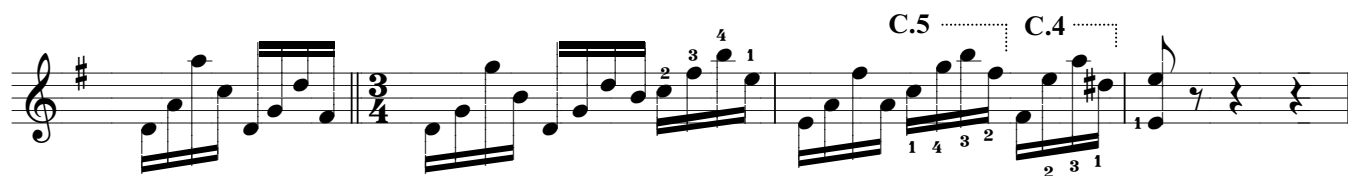
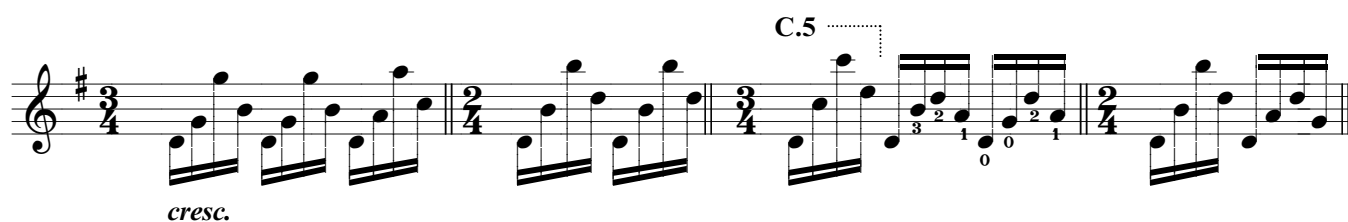
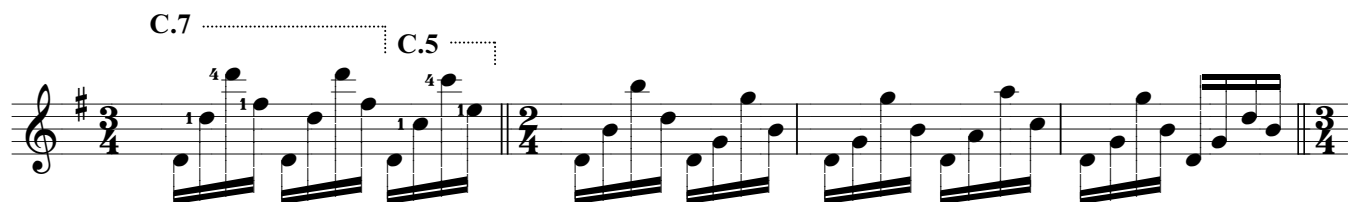
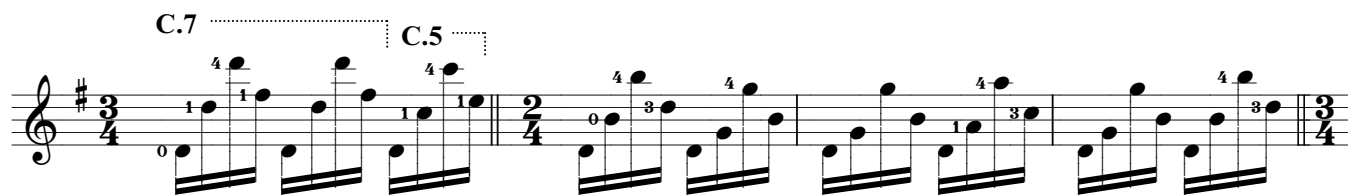

C.2

4 4

p *a* *m* *i*

p {

C.2

C.2

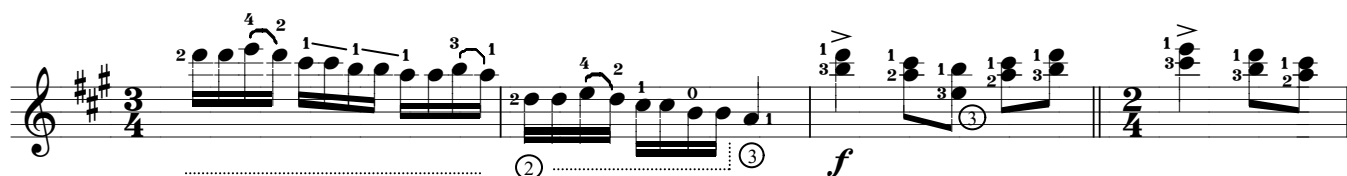
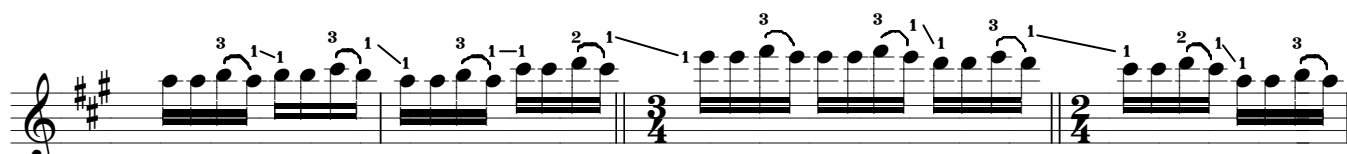
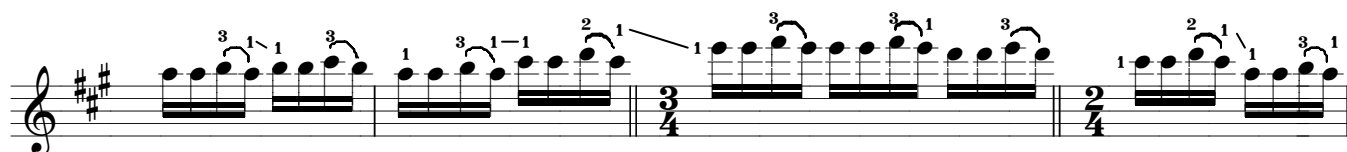
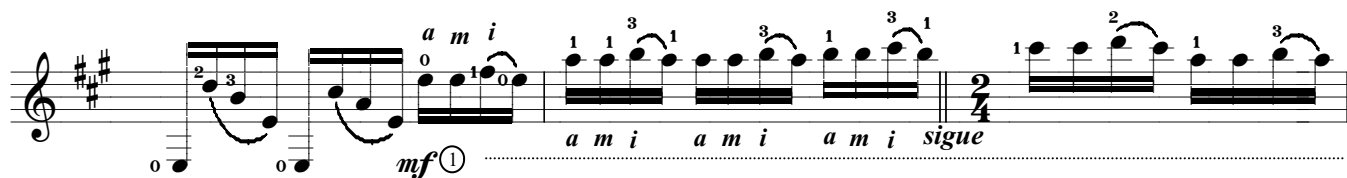
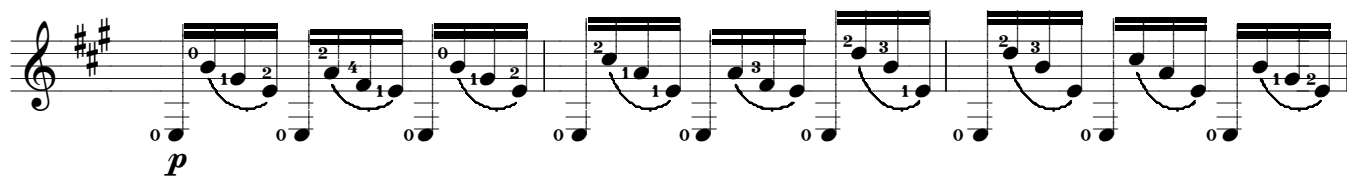

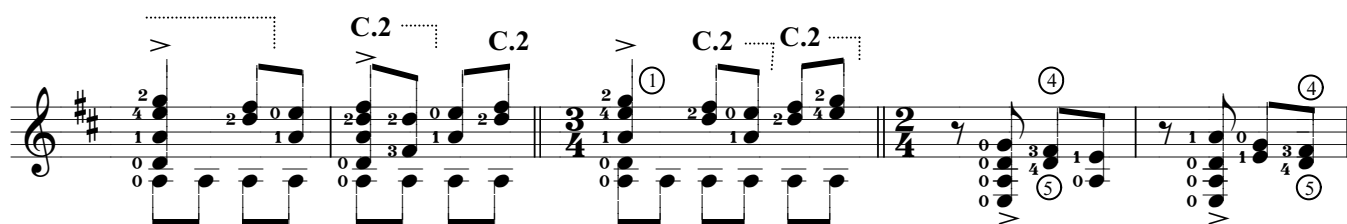
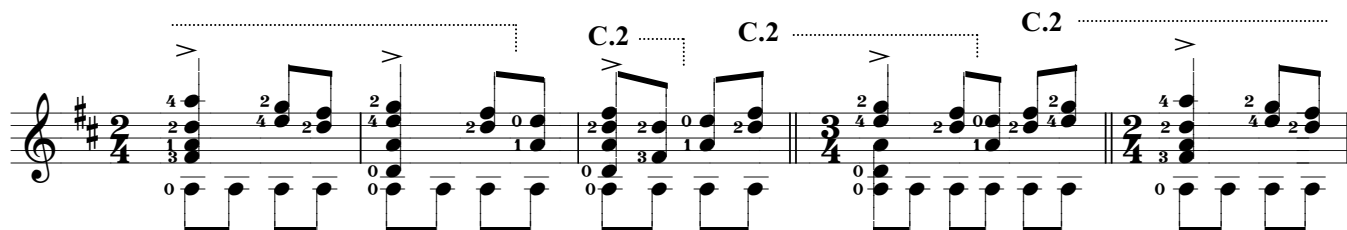
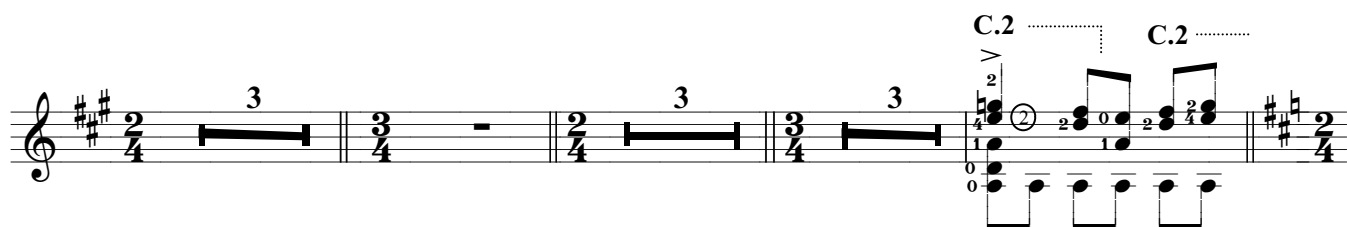
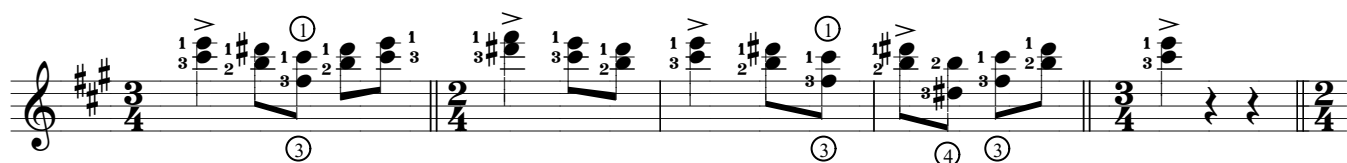
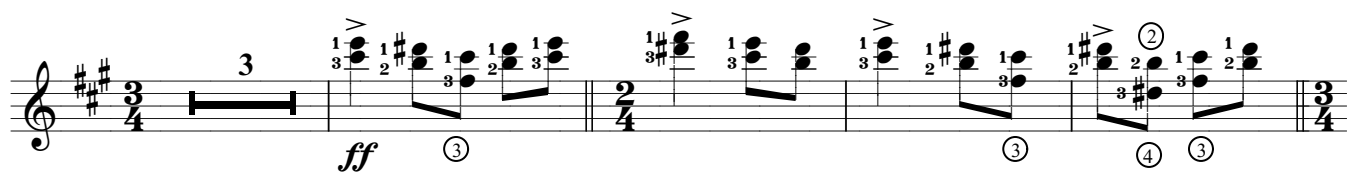
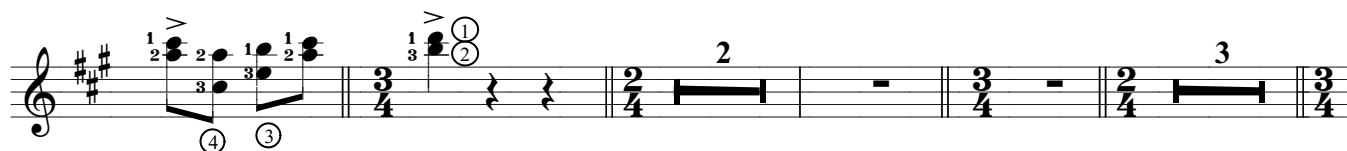
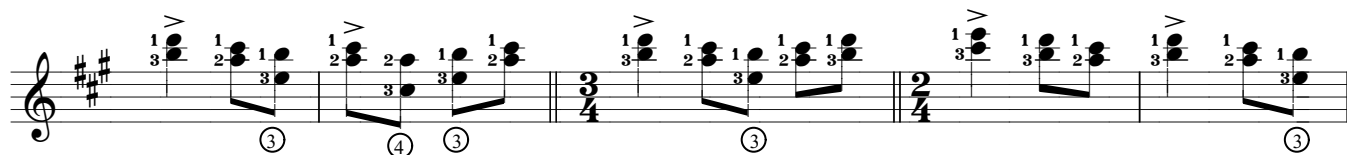

cresc. poco a poco

C.2

ff

sf

loco

pp