

Originaltonart g-moll
für die Laute / for the lute
BWV 995

Prélude

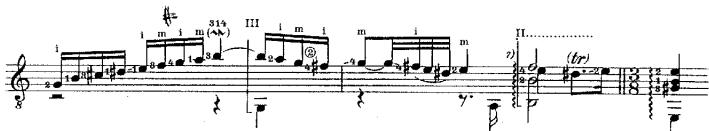

*tres viste *)*

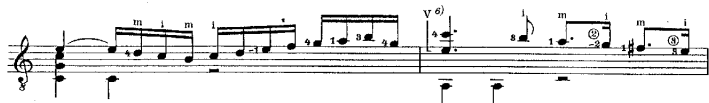
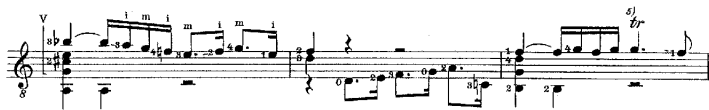
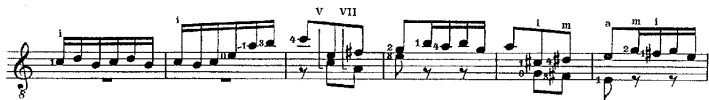

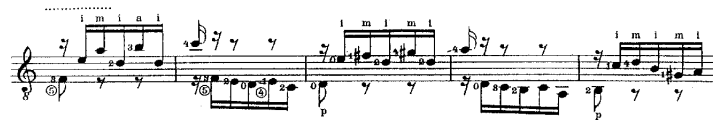
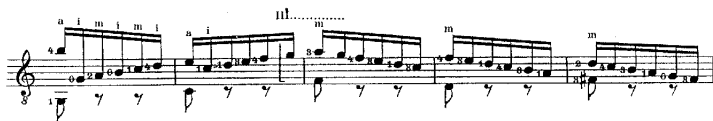
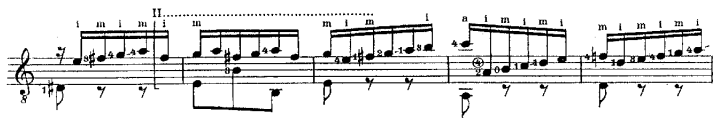

[illegible]

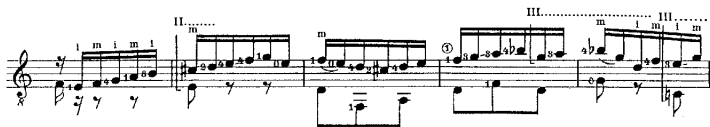

10

Example 10 shows a musical notation with a treble staff and a bass staff. The treble staff has a triplet of eighth notes (G4, A4, B4) and a single eighth note (C5). The bass staff has a single eighth note (G3). The time signature is 2/4.

VII.....

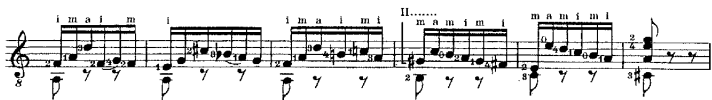
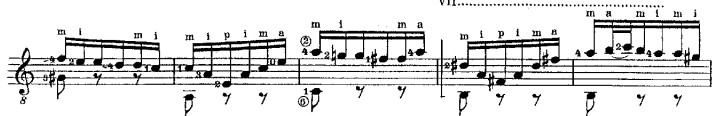

VII.....

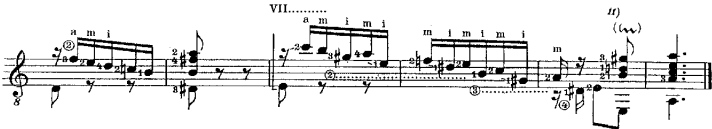

Allemand

Courante

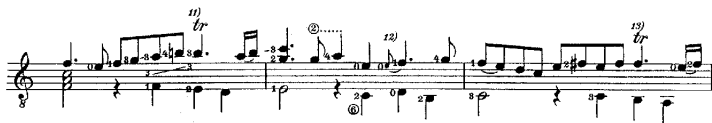

Sarabande

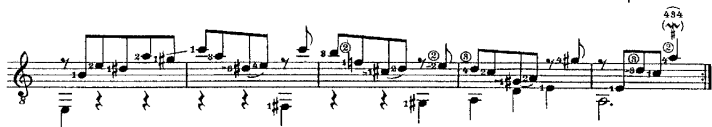

Gavotte I

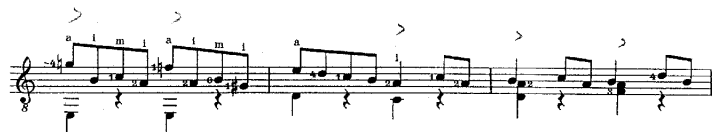
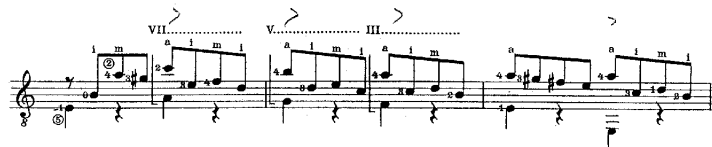
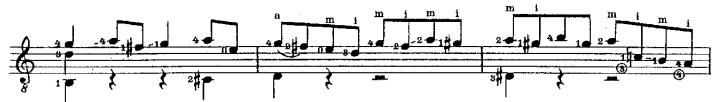
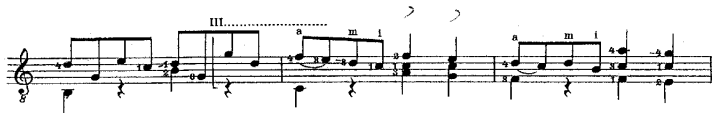

Gavotte en Rondeau

Gigue

[illegible][illegible]

